

RECEIVED
 JULY 30
 AUG 2 2018

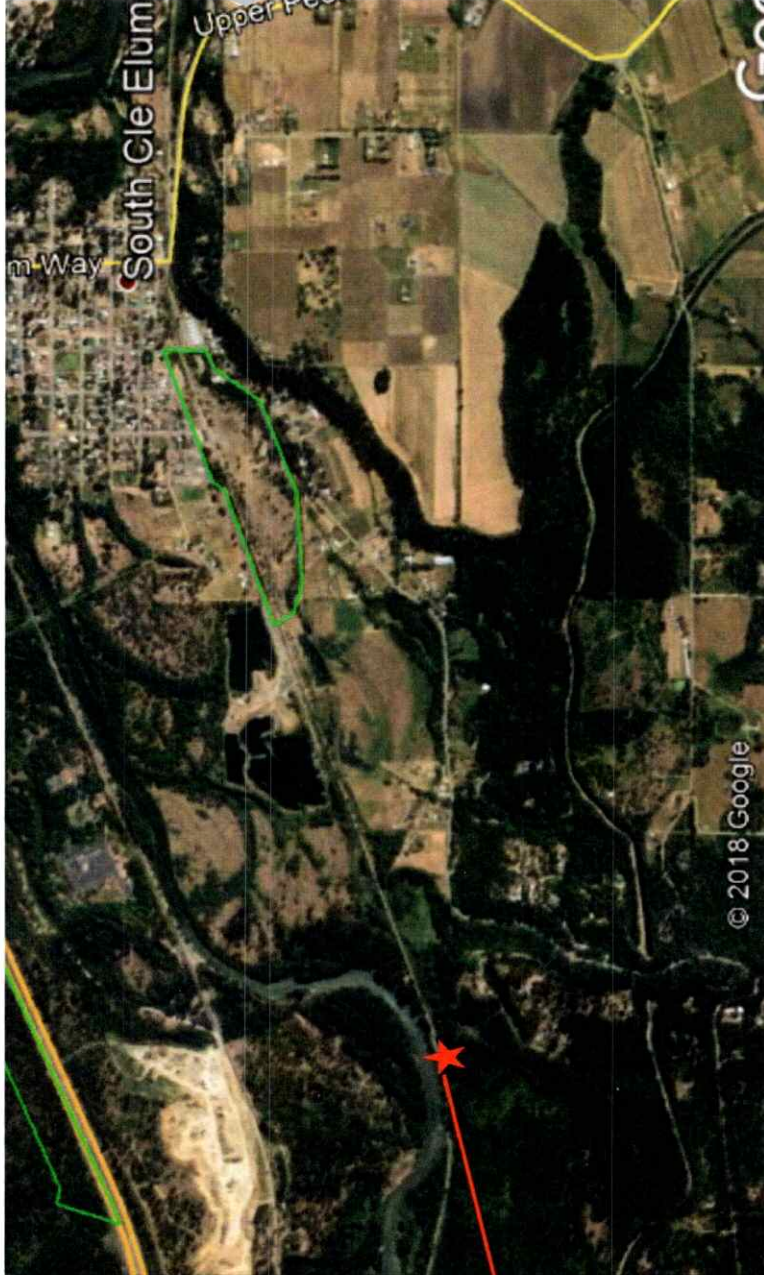

Vicinity Map
 Tillman Creek Habitat Enhancement Project

Kittitas County CDS

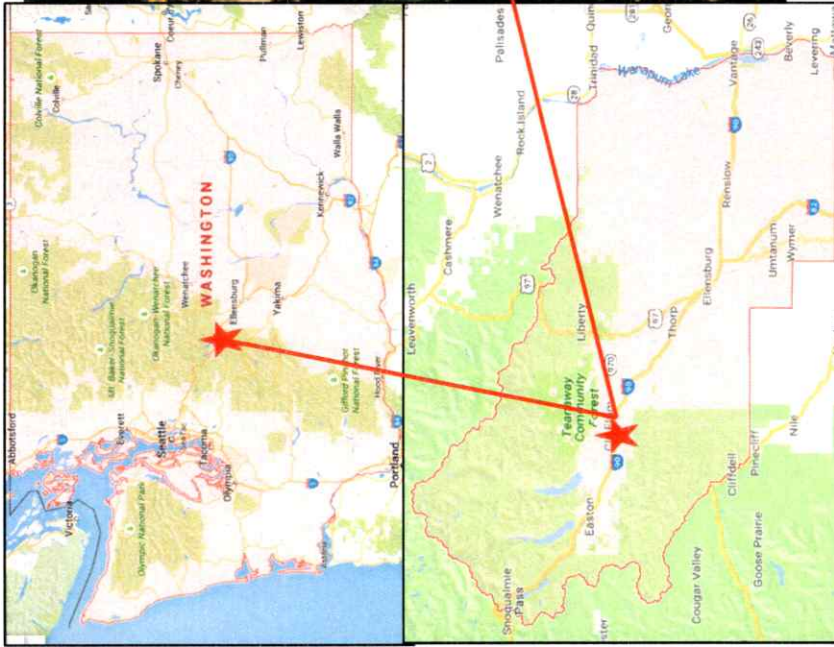

<p>Reference:</p> <p>NAME: Mitchell Long, Kittitas Conservation Trust</p> <p>Adjacent property owners:</p> <ol style="list-style-type: none"> 1. Browitt, David J & D Jean 2. Clark, Jeremy A 3. Lin, Mack Inn-FU ETUX 4. USA (Dept. of Energy) Bonneville Power Administration 	<p>SITE LOCATION ADDRESS: South Cle Elum, WA 98943</p> <p>LAT/LONG: 47.17575 N lat., -120.98485 W long.</p> <p>Page 1 of 6</p> <p>Date: May 2, 2018</p>	<p>PROPOSED: Replacing a diversion structure to continue to route water from an unnamed stream to Tillman Creek. The project adds up to 5.0 cubic feet per second flow to Tillman Creek and enhances habitat for salmon, steelhead and native trout.</p> <p>IN: Tillman Creek; Unnamed Stream NEAR/AT: South Cle Elum COUNTY: Kittitas STATE: WA</p>
--	--	--



Existing steel diversion structure (looking upstream on the unnamed stream).

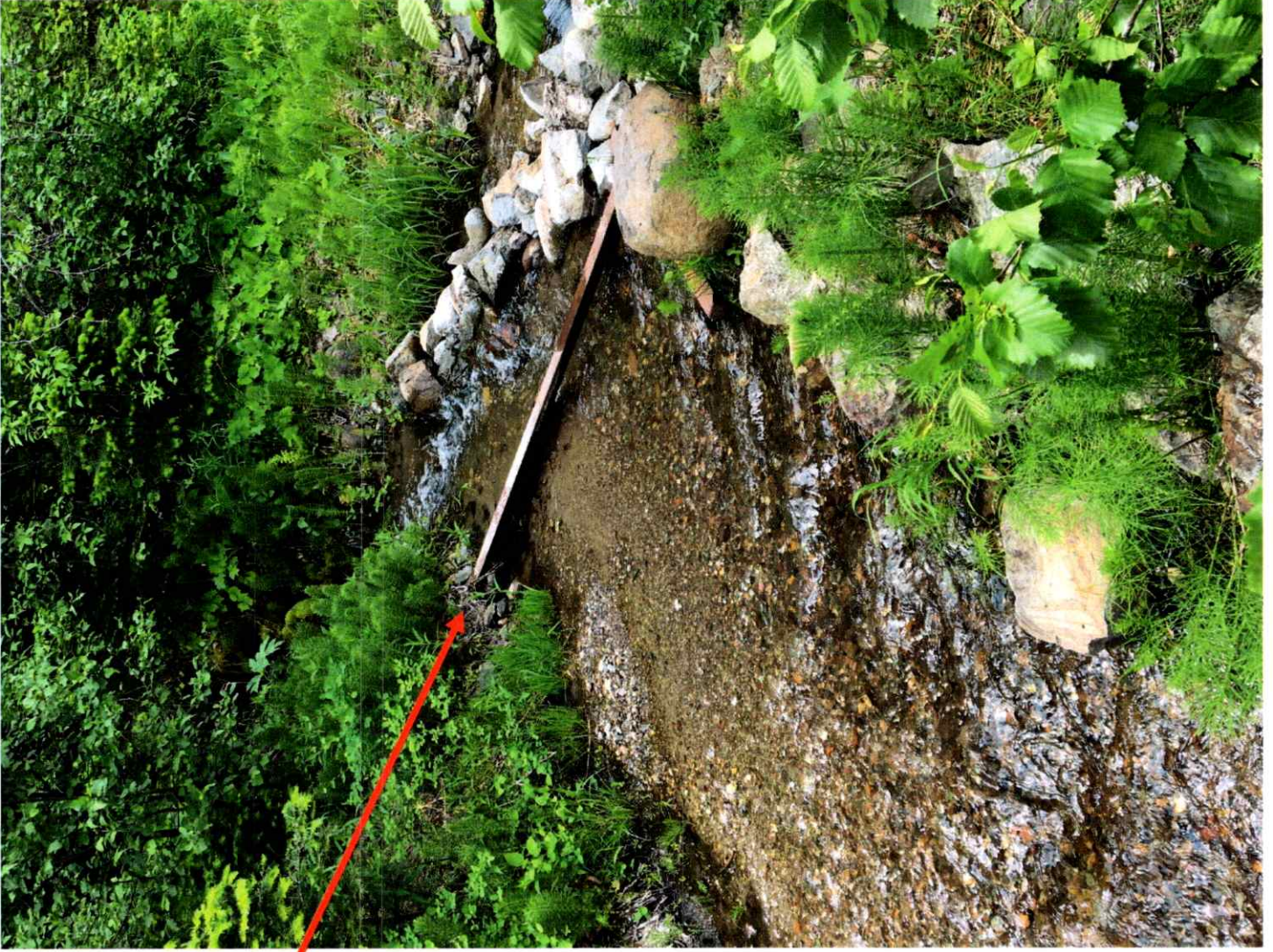

REFERENCE:

APPLICANT: Mitchell Long,
Kittitas Conservation Trust

PROPOSED: Replacing a diversion structure to continue to route water from an unnamed stream to Tillman Creek. The project adds up to 5.0 cubic feet per second flow to Tillman Creek and enhances habitat for salmon, steelhead and native trout.

AT/NEAR: South Cle Elum, Washington

SHEET 2 of 6 **DATE:** May 2, 2018



Existing steel diversion structure (looking downstream on the unnamed stream).

REFERENCE:
APPLICANT: Mitchell Long, Kittitas Conservation Trust

PROPOSED: Replacing a diversion structure to continue to route water from an unnamed stream to Tillman Creek. The project adds up to 5.0 cubic feet per second flow to Tillman Creek and enhances habitat for salmon, steelhead and native trout.

AT/NEAR: South Cle Elum, Washington

SHEET 3 of 6 DATE: May 2, 2018





Existing wetlands that will benefit from the additional water in Tillman Creek.

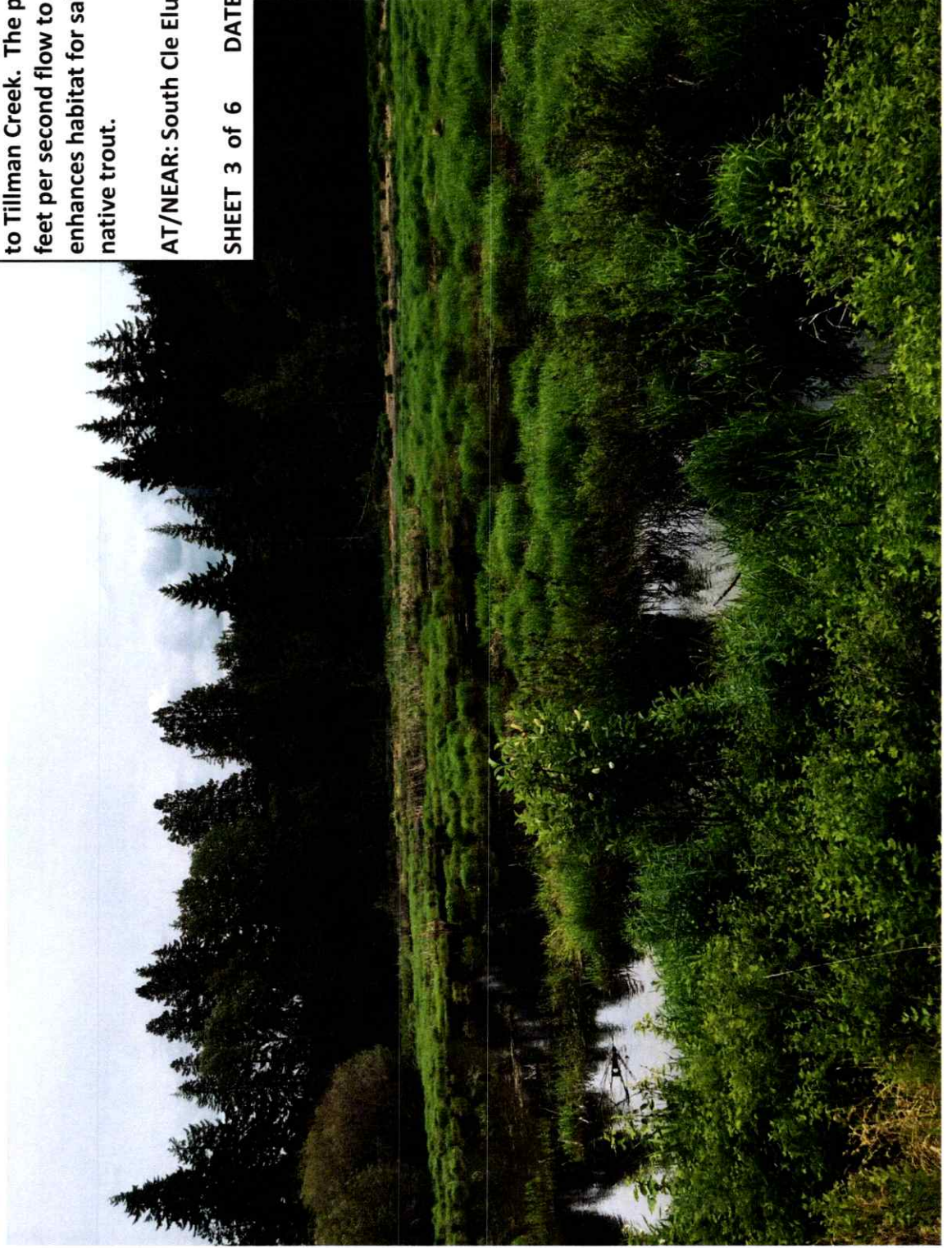

REFERENCE:

APPLICANT: Mitchell Long,
Kittitas Conservation Trust

PROPOSED: Replacing a diversion structure to continue to route water from an unnamed stream to Tillman Creek. The project adds up to 5.0 cubic feet per second flow to Tillman Creek and enhances habitat for salmon, steelhead and native trout.

AT/NEAR: South Cle Elum, Washington

SHEET 3 of 6 **DATE:** May 2, 2018



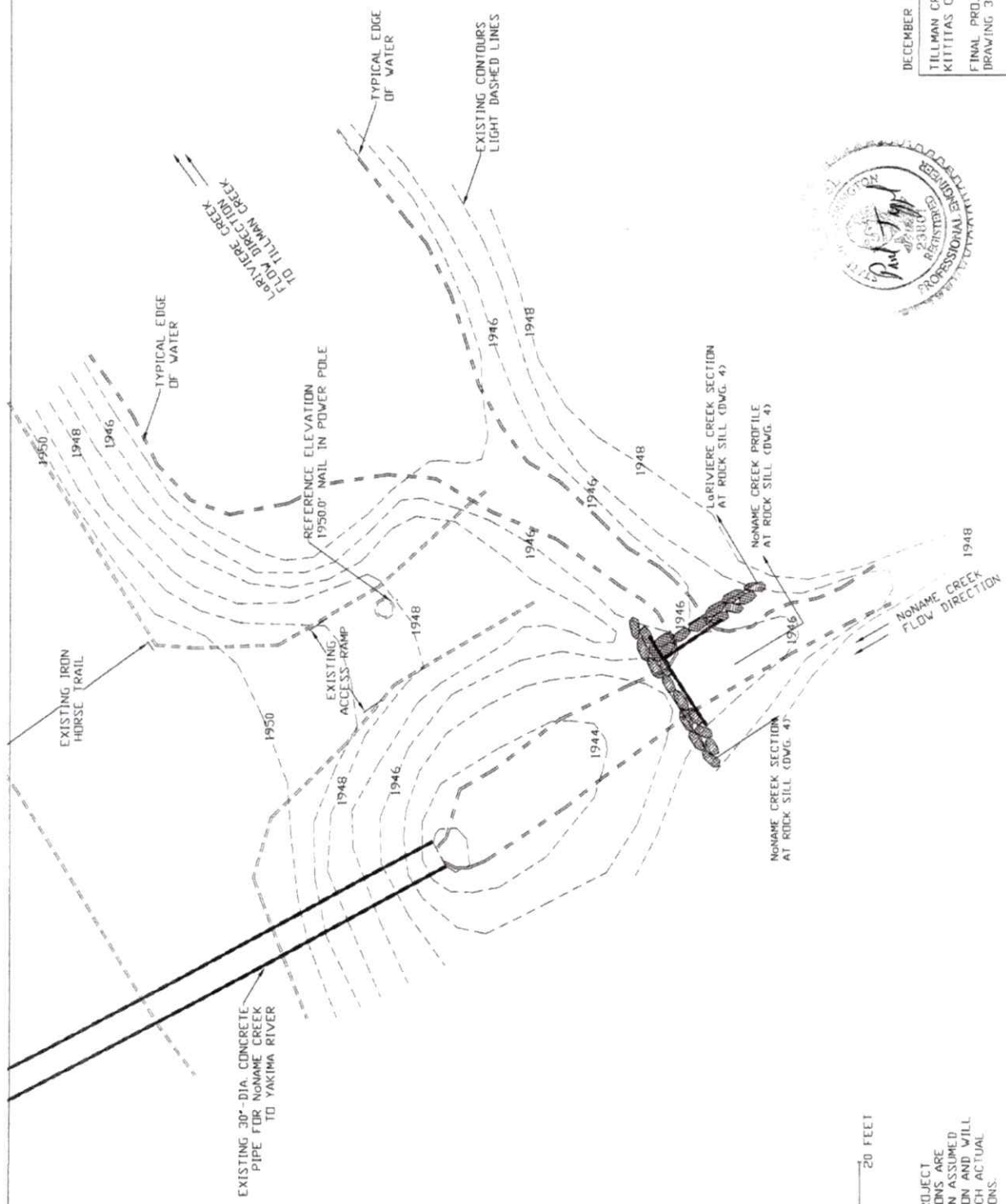

DECEMBER 2017
 TILLMAN CREEK FLOW IMPROVEMENT
 KITKITAS CONSERVATION TRUST
 FINAL PROJECT SITE PLAN
 DRAWING 3



0 5 10 20 FEET
 SCALE: 1" = 10'

NOTE: PROJECT ELEVATIONS ARE BASED ON ASSUMED ELEVATION AND WILL NOT MATCH ACTUAL ELEVATIONS.
 NORTH (APPROX.)

REFERENCE: APPLICANT: Mitchell Long, Kittitas Conservation Trust

PROPOSED: Replacing a diversion structure to continue to route water from an unnamed stream to Tillman Creek. The project adds up to 5.0 cubic feet per second flow to Tillman Creek and enhances habitat for salmon, steelhead and native trout.

AT/NEAR: South Cle Elum, Washington SHEET 4 of 6 DATE: May 2, 2018



EXISTING IRON HORSE TRAIL

EXISTING GROUND

EXISTING 30" DIA. CONCRETE PIPE
NONAME CREEK TO YAKIMA RIVER

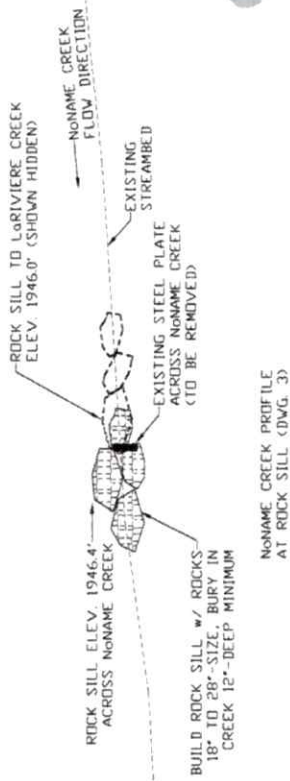

NONAME CREEK PROFILE
AT ROCK SILL (DWG. 3)

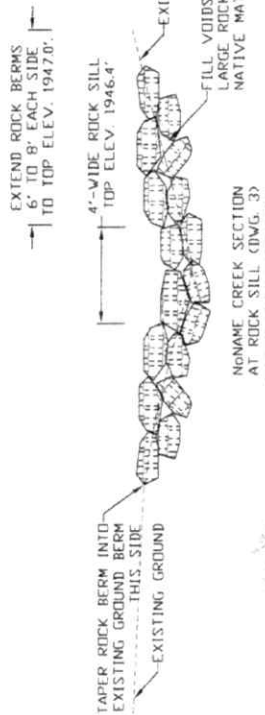

NONAME CREEK SECTION
AT ROCK SILL (DWG. 3)

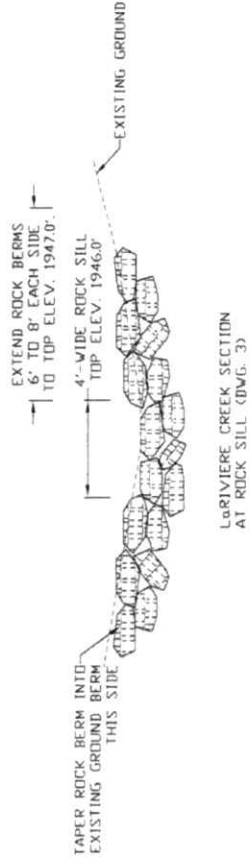

LaRIVIERE CREEK SECTION
AT ROCK SILL (DWG. 3)



DECEMBER 2017

TILLMAN CREEK FLOW IMPROVEMENT
KITKITAS CONSERVATION TRUST
PROFILE & SECTIONS
DRAWING 4



REFERENCE: APPLICANT: Mitchell Long, Kittitas Conservation Trust

PROPOSED: Replacing a diversion structure to continue to route water from an unnamed stream to Tillman Creek. The project adds up to 5.0 cubic feet per second flow to Tillman Creek and enhances habitat for salmon, steelhead and native trout.

AT/NEAR: South Cle Elum, Washington SHEET 6 of 6 DATE: May 2, 2018

